

## Ballot Paper

Vote for one candidate only.

Mark an X in one box only.



Emmeline Pankhurst



Mary Seacole



Helen Sharman

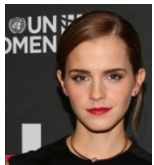

Emma Watson

## Ballot Paper

Vote for one candidate only.

Mark an X in one box only.



Emmeline Pankhurst



Mary Seacole



Helen Sharman



Emma Watson